East Tennessee Blues
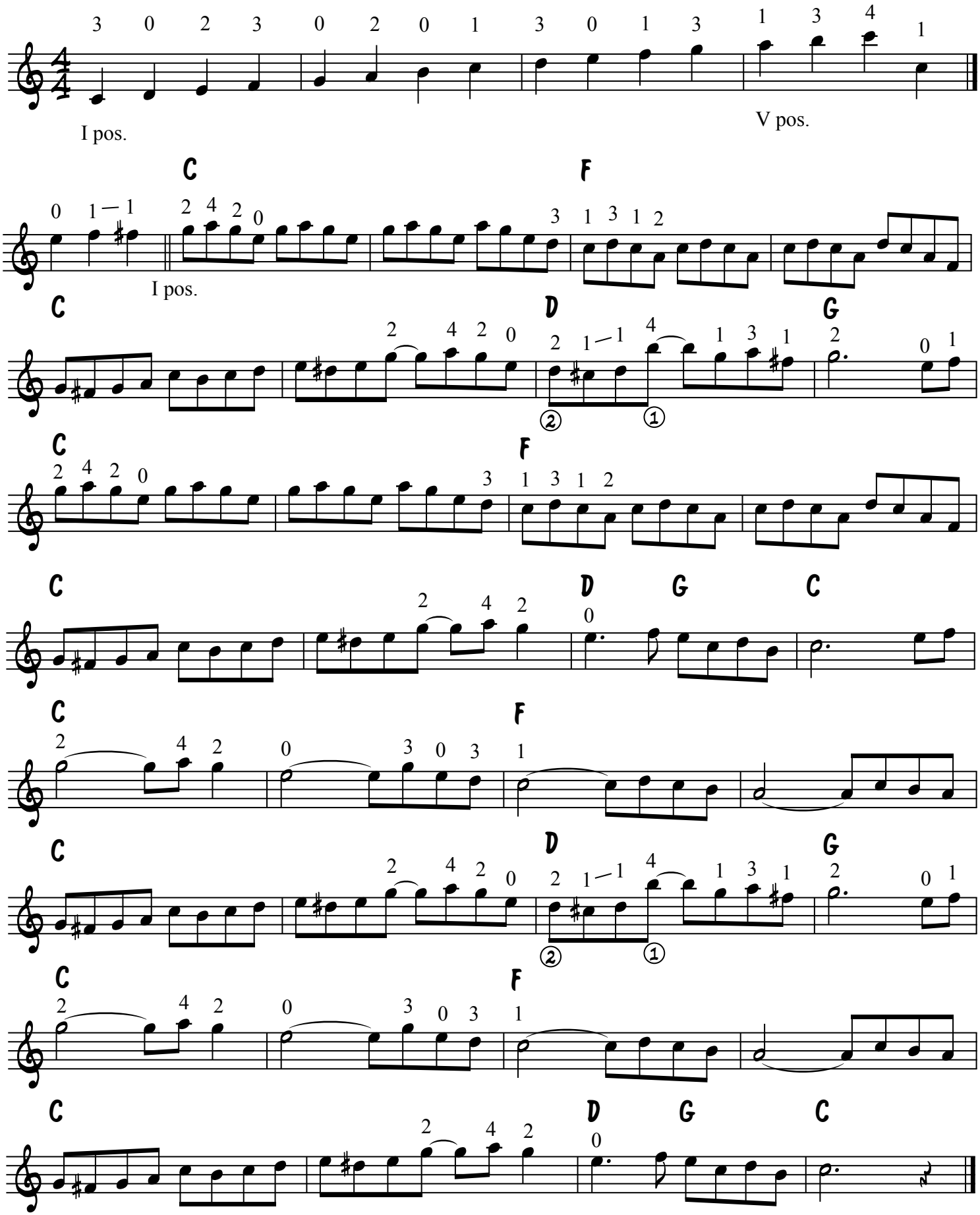
C Major Scale in Two Octaves - I pos. to V pos.